

# ADVANCED PLOTTING DEVICES, LLC

\*\*\*

## Install USB driver for APD plotter on Windows Vista:

After plotter is plugged to PC, Windows Vista will detect it like this.

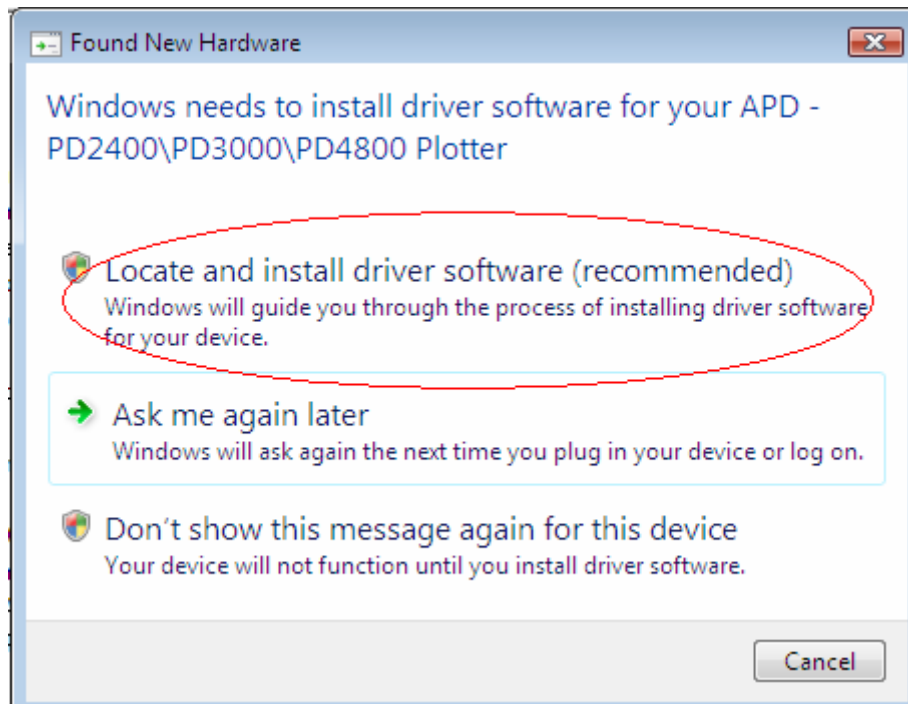

- Click on **“Locate and install driver software”**

- After that, click on **“Don't search online”** :

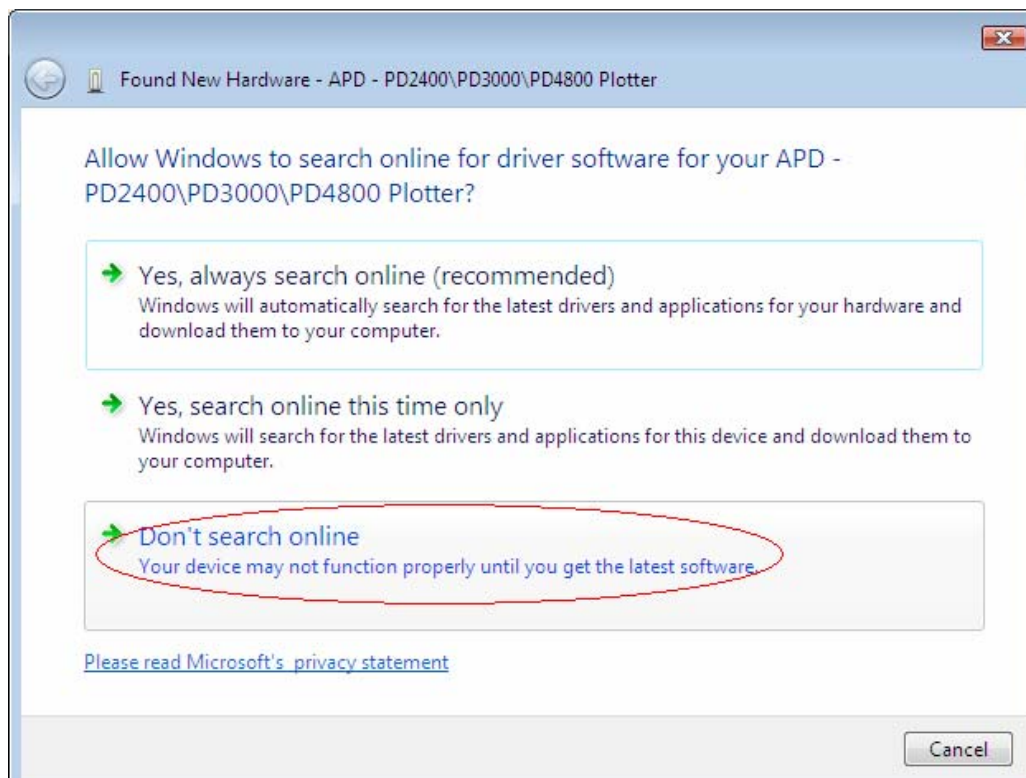

- Click on ***"I don't have the disc. Show me other options"*** :

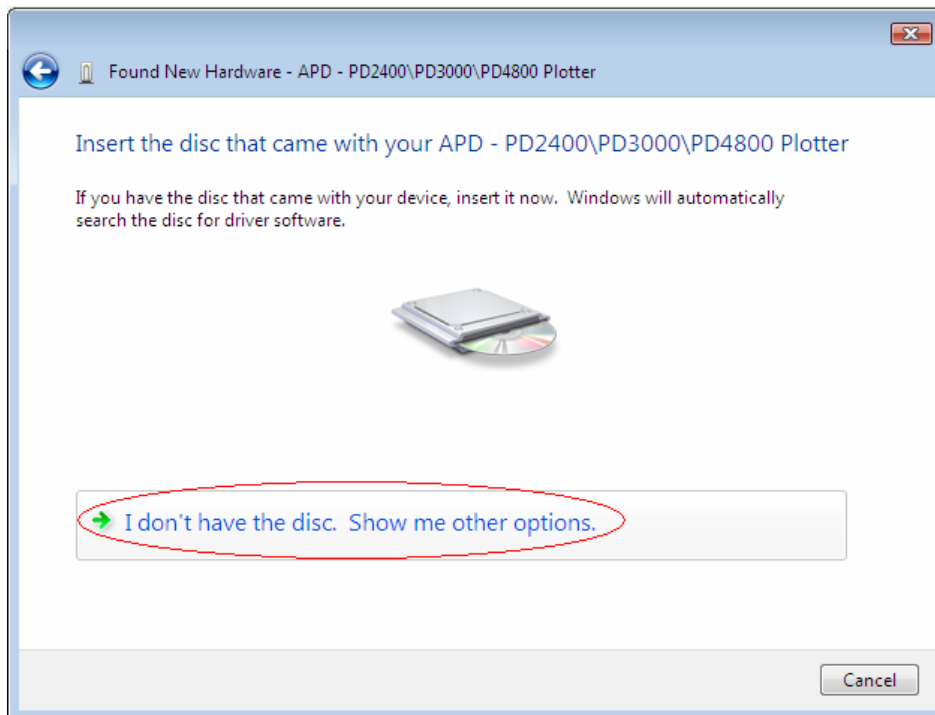

Browse to the APD driver's directory:

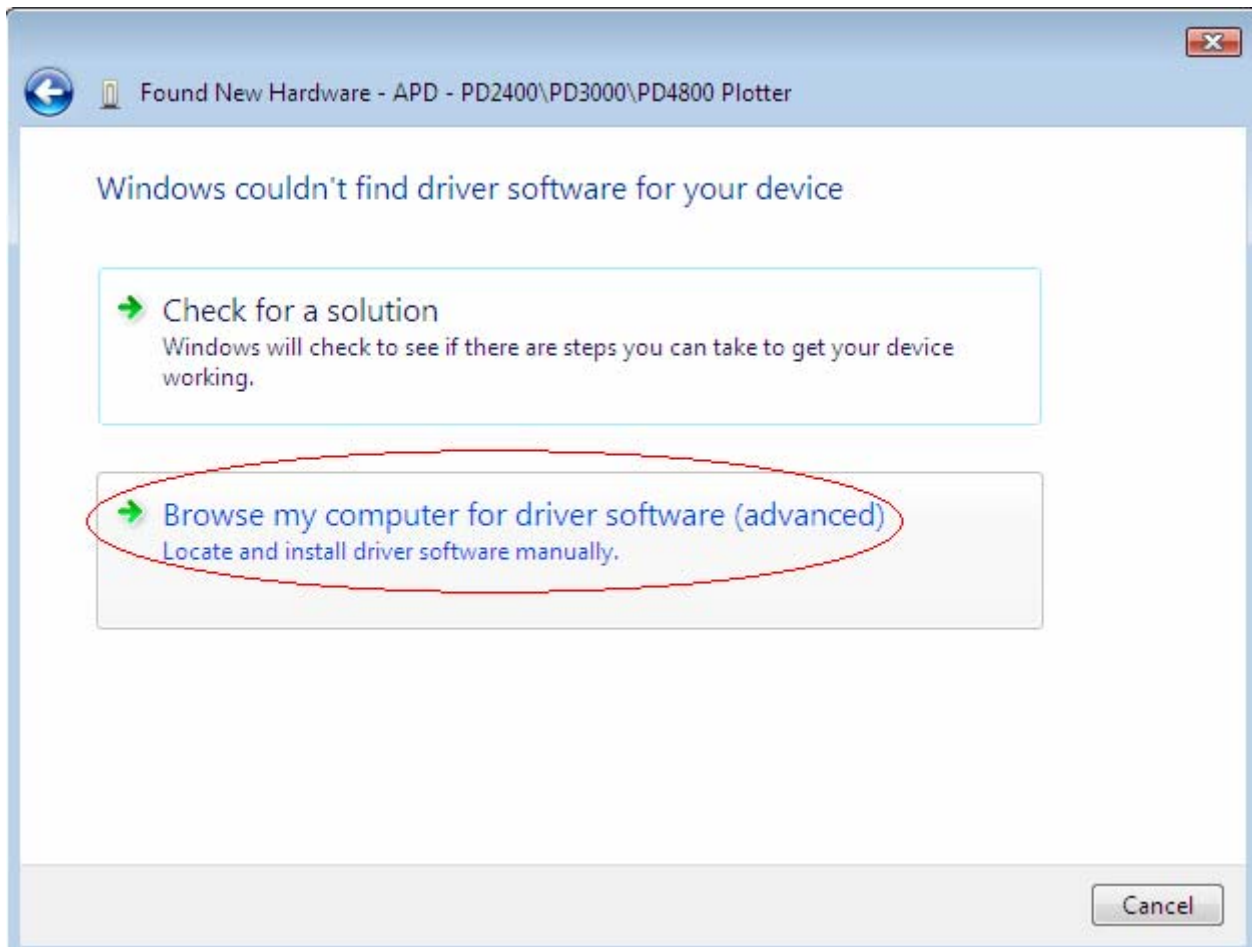

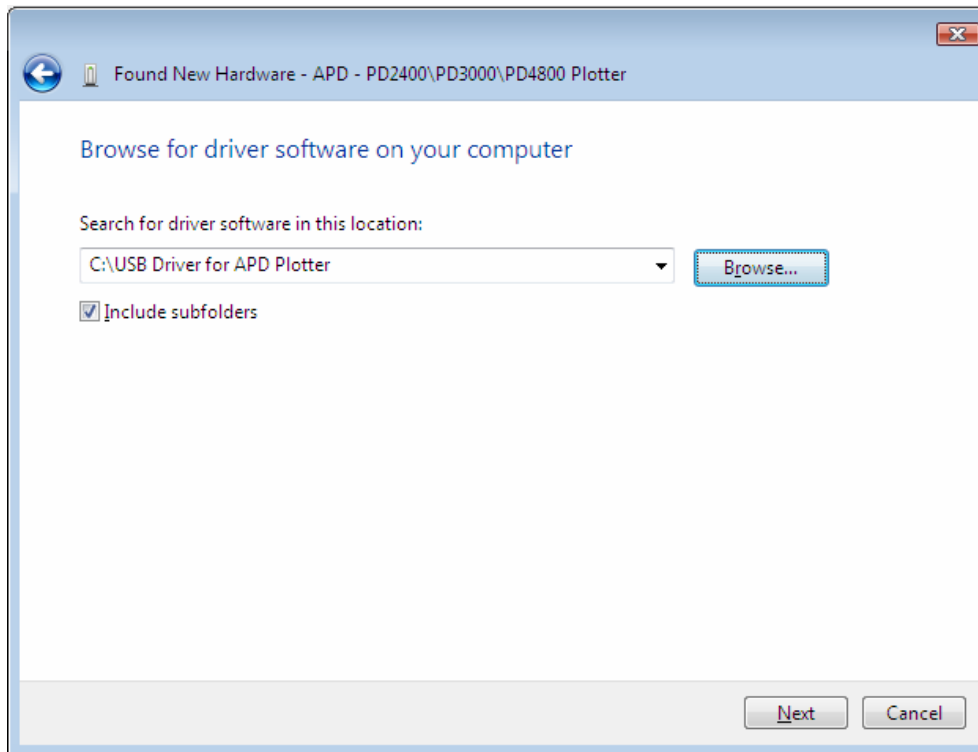

After that, Windows will install the driver for this plotter and make sure you press ***“Install this driver software anyway”*** as follow:

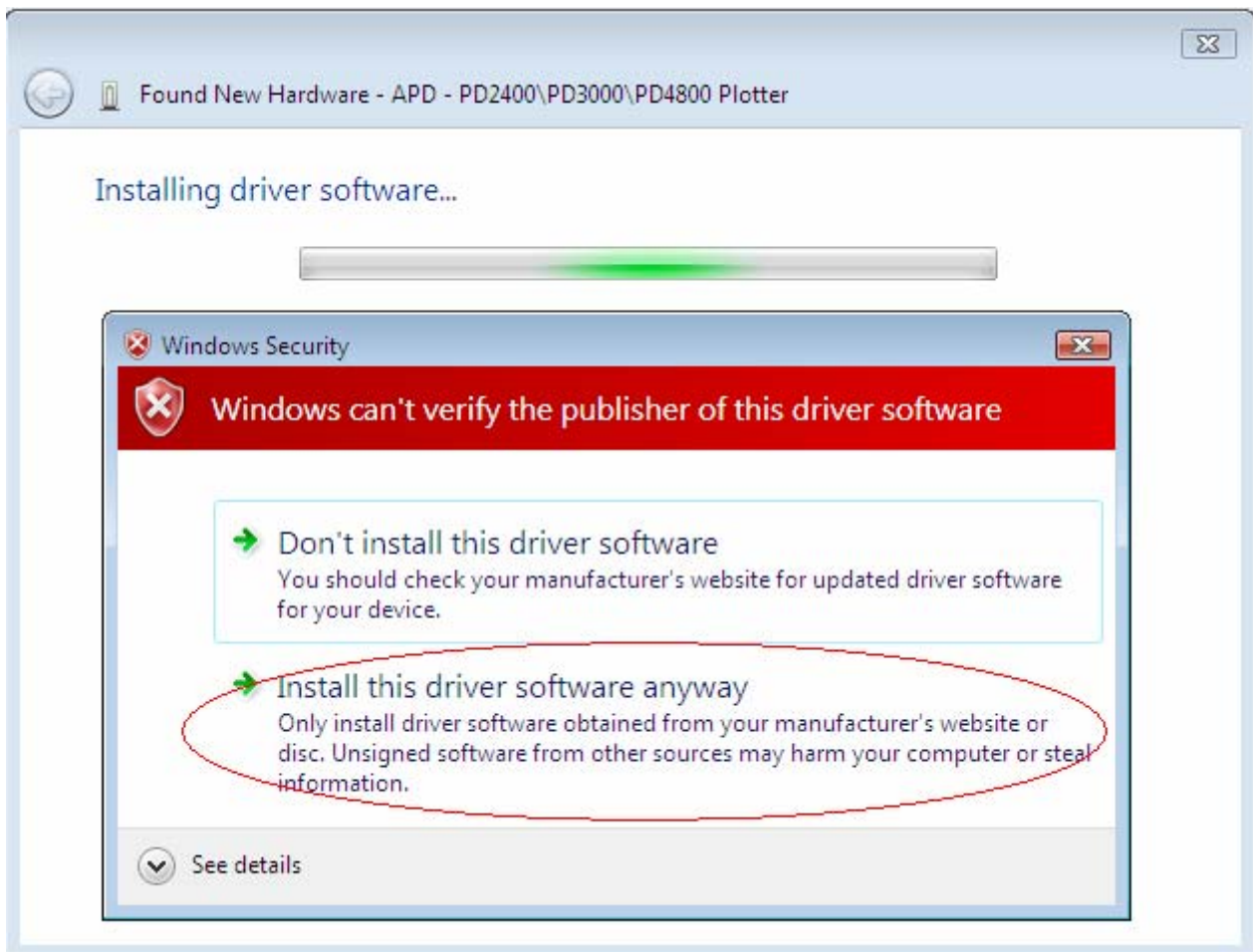

- Click on **“Close”**:

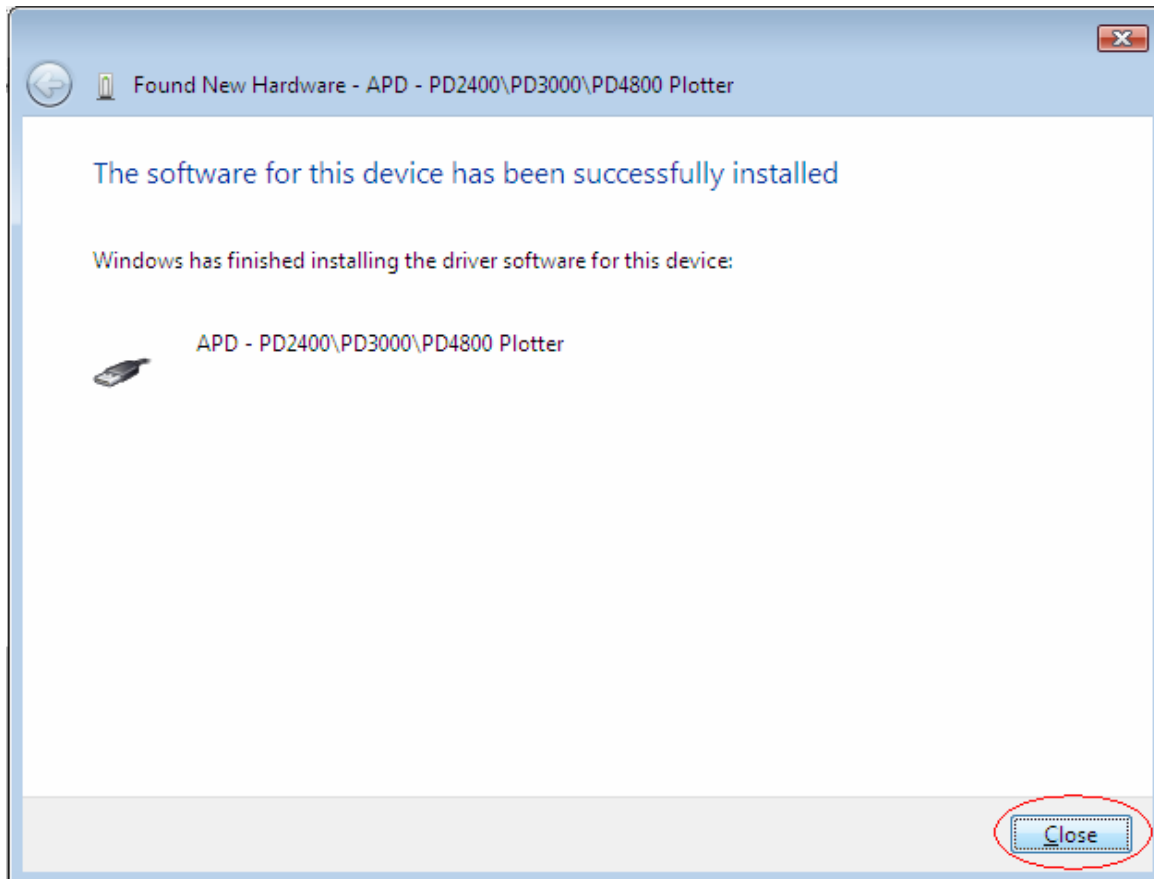

- Driver for APD plotter installed:

